

Melodies

Hot Cross Buns

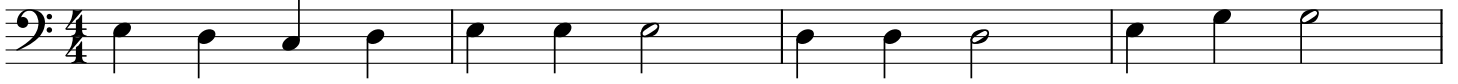

5 Mary Had a Little Lamb

9

13 Twinkle, Twinkle, Little Star

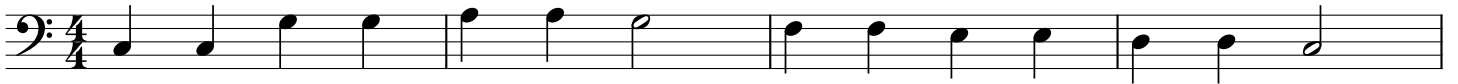

17

21

25 Freire Jacque

29

33 Row Row Row Your Boat

41 Alouette

45

48

53 Au Clair De La Lune

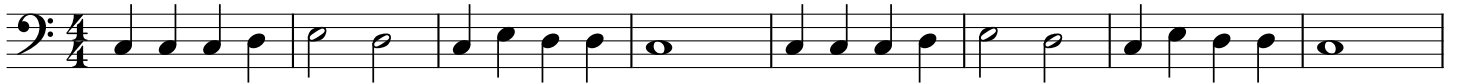

61

69 Yankee Doodle

77

Happy Birthday

94 You Are My Sunshine

99

103 I'm A Little Teapot

111

119 London Bridge

123

127 Old MacDonald

131

135 Camptown Races

140

143 If You're Happy and You Know It Clap Your Hands

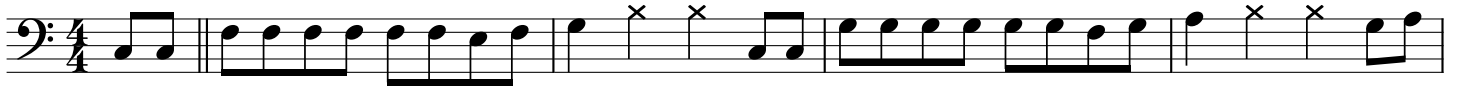

148

152 The Itsy Bitsy Spider (or Eency Weency)

161

169 Oh When The Saints Go Marching In

174

178 Go Tell Aunt Rhody

186 Michael Row the Boat Ashore

196 She'll be Comin' Round The Mountain

201

205 For He's a Jolly Good Fellow

212

219

226 Mr. Golden Sun

232

238

243 The Ants Go Marching

252

260 Taps

268 Reveille

277

285

289 Arkansas Traveller (Baby Bumblebee)

294

5

F Major

Somewhere Over the Rainbow

10

1. 2.

19

27

When You Wish Upon a Star

35

43

Georgia on My Mind

51

56

62

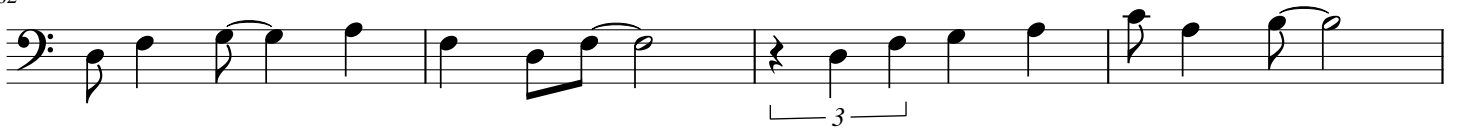

66

70

74

78

Hey Jude

83

88

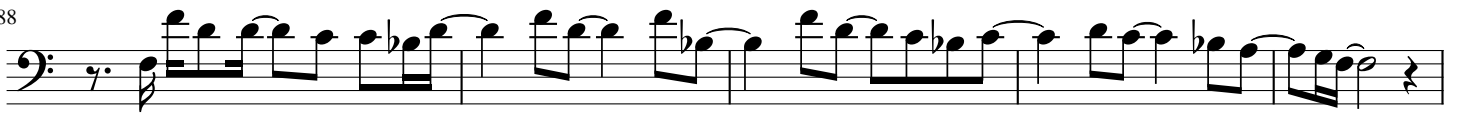

93

97

100

Goodnight Irene

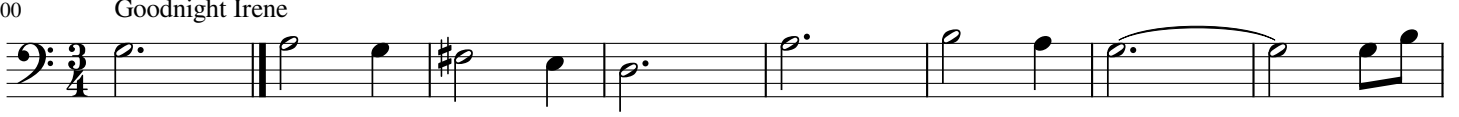

108

Fine

116

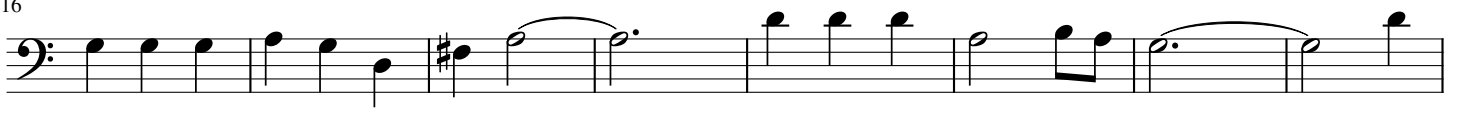

124

D.C. al Fine

132 What a Wonderful World

!!!!

Rainbow Connection

157

165

173

181

189 Sakura

193

*

*

197

*

*

200

*

203 Arirang

209

214

219 Kimigayo

225

230 Theme from Beethoven's 5th Symphony

230

238

239

239

244

245

245

250

251 Ode to Joy

251

254

255

255

258

259

259

262

263

263

266

267 Theme from Swan Lake

267

270

271

271

275

276

276

280

279

Minuet in G - J.S. Bach

289

296

304

312 Waltzing Mathilda

316

320

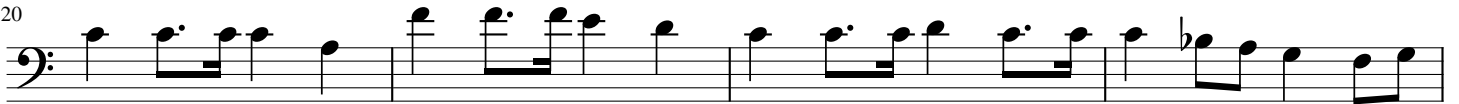

324

328 Kookaburra

332

336

Silent Night

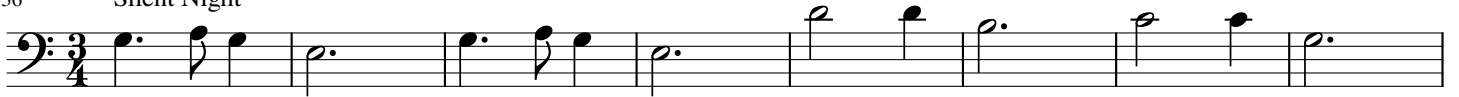

344

352

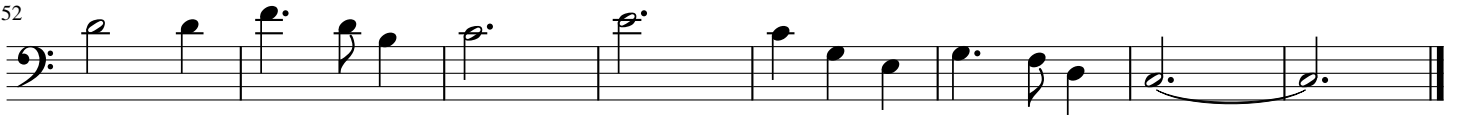

360

O Tannenbaum

365

369

373

377

Jingle Bells

381

385

389

393 Auld Lang Syne

398

402

406

410

Lost Woods Theme

414

418

422

427

Song of Storms

435

445 Ballad of the Wind Fish

450

454

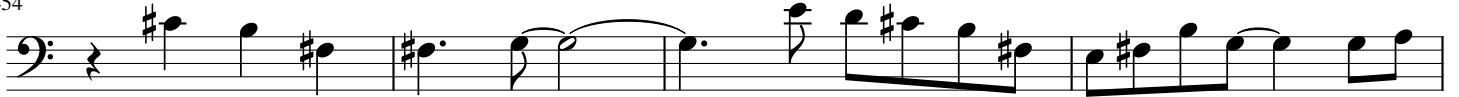

458

462 Song of Time

468 Zelda's Lullaby

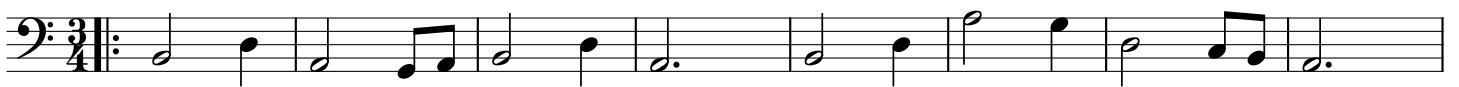

476

484

491 Imperial March

495

499

503 Star Wars

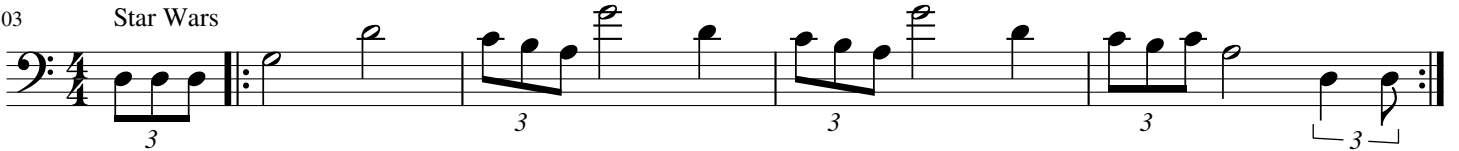

508

512

517

525 James Bond Theme

551 Mission Impossible

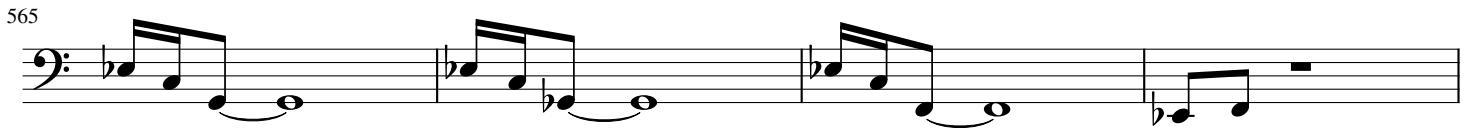

575

Family Guy

582

588

594

The Simpsons

Indiana Jones Theme

6

11

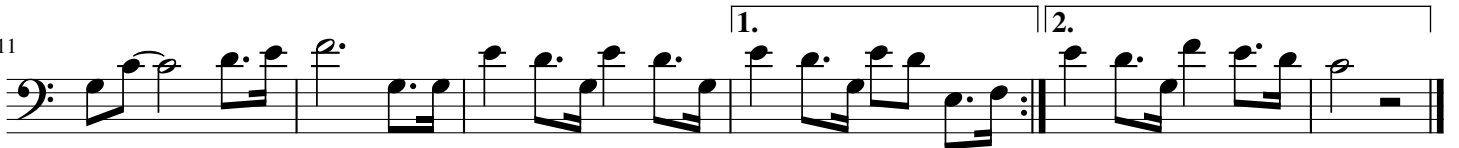

17 Lord of the Rings

59 Star Trek: The Next Generation

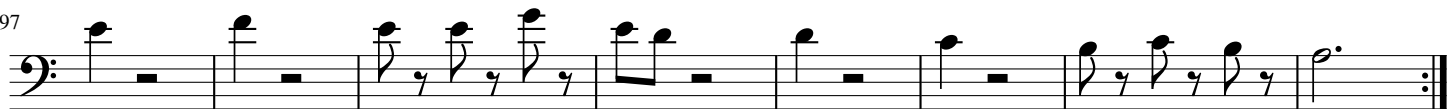
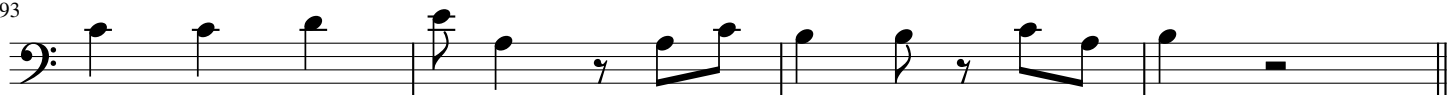

105 Hedwig's Theme From Harry Potter

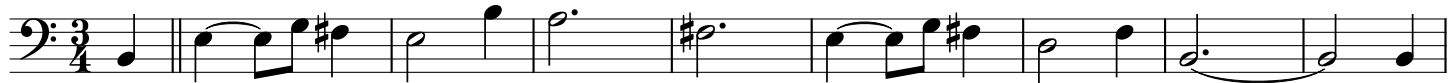

114

122

130

138 Adventure Time

143

148 The Pink Panther

240 Donkey Kong

249 Super Mario World

253

257

261

D.C.

265 Tetris Theme (Korobeiniki)

269

Fine

273

277

D.C. al Fine