

# Melodies

Hot Cross Buns

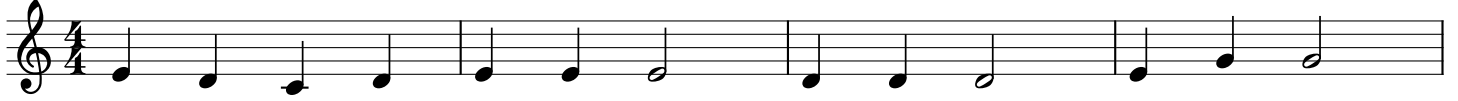

5 Mary Had a Little Lamb

9

13 Twinkle, Twinkle, Little Star

17

21

25 Freire Jacque

29

33 Row Row Row Your Boat

41 Alouette

45

48

53 Au Clair De La Lune

61

69 Yankee Doodle

77

85 Happy Birthday

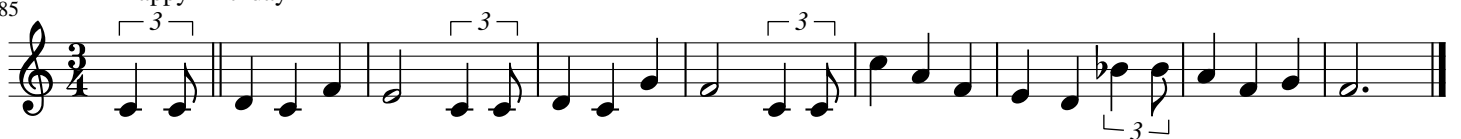

94 You Are My Sunshine

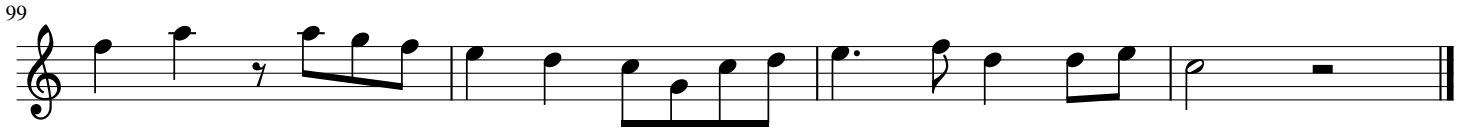

103 I'm A Little Teapot

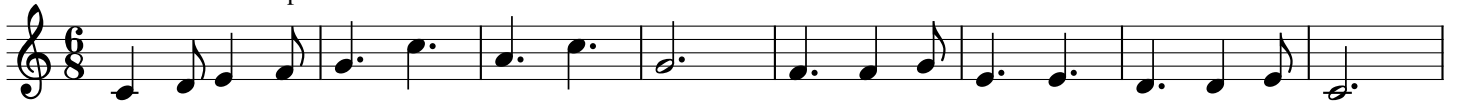

119 London Bridge

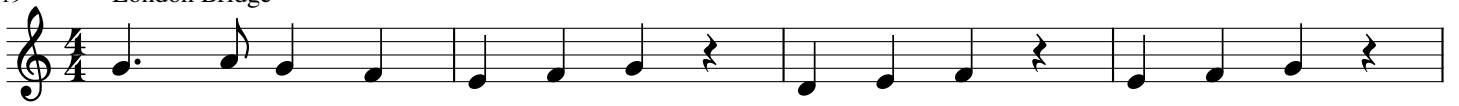

127 Old MacDonald

135 Camptown Races

143 If You're Happy and You Know It Clap Your Hands

152 The Itsy Bitsy Spider (or Eency Weency)

169 Oh When The Saints Go Marching In

178 Go Tell Aunt Rhody

186 Michael Row the Boat Ashore

196 She'll be Comin' Round The Mountain

205 For He's a Jolly Good Fellow

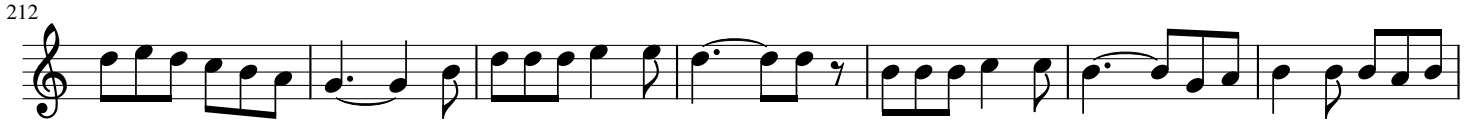

226 Mr. Golden Sun

243 The Ants Go Marching

260 Taps

268 Reveille

277

285

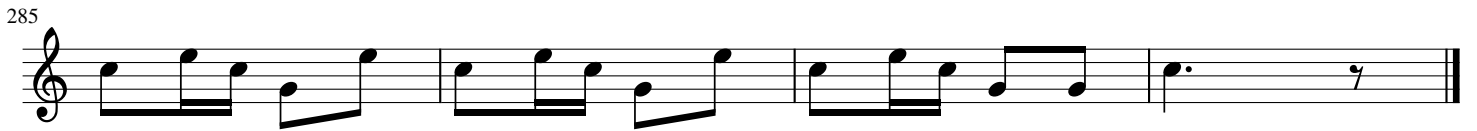

289 Arkansas Traveller (Baby Bumblebee)

294

5

F Major  
Somewhere Over the Rainbow

10

1. 2.

19

27

35

When You Wish Upon a Star

43

51 Georgia on My Mind

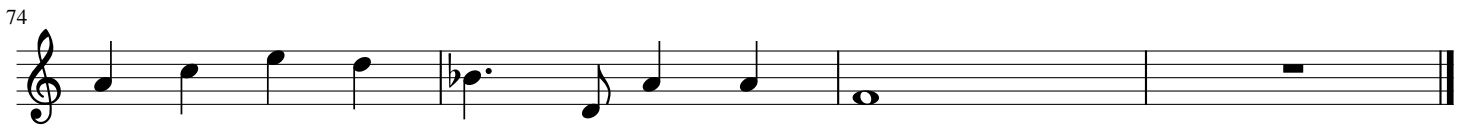
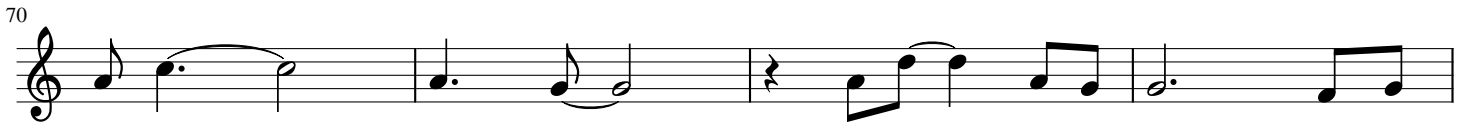

78 Hey Jude

100 Goodnight Irene

Fine

124 D.C. al Fine

132 What a Wonderful World

157 Rainbow Connection

165

173

181

189 Sakura

193

\*

\*

197

\*

\*

200

\*

203 Arirang

209

214

219 Kimigayo

225

230 Theme from Beethoven's 5th Symphony

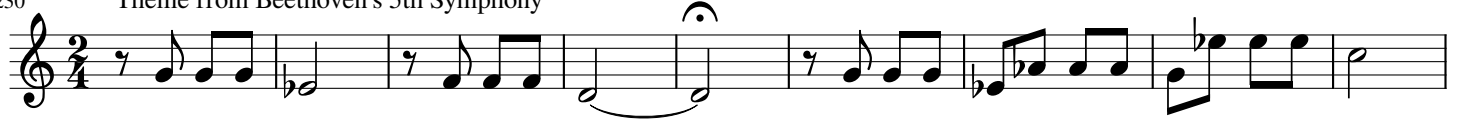

251 Ode to Joy

267 Theme from Swan Lake

279 Minuet in G - J.S. Bach

312 Waltzing Mathilda

316

320

324

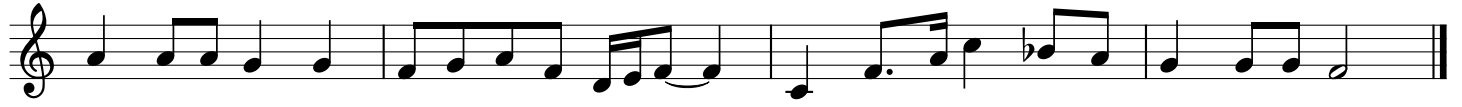

328 Kookaburra

332

336 Silent Night

360 O Tannenbaum

377 Jingle Bells

393 Auld Lang Syne

398

402

406

410 Lost Woods Theme

427 Song of Storms

491 Imperial March

495

499

503 Star Wars

508

512

517

525 James Bond Theme

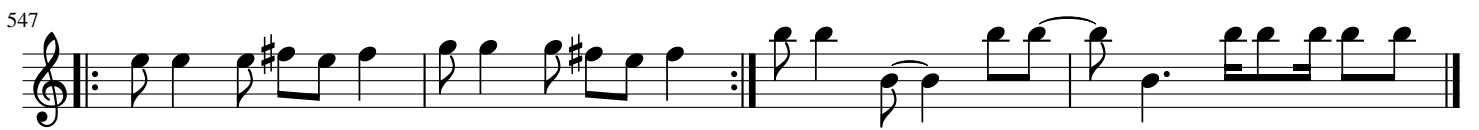

551 Mission Impossible

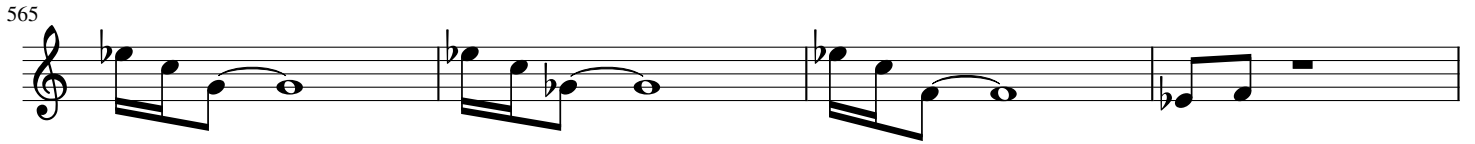

575 Family Guy

594 The Simpsons

Indiana Jones Theme

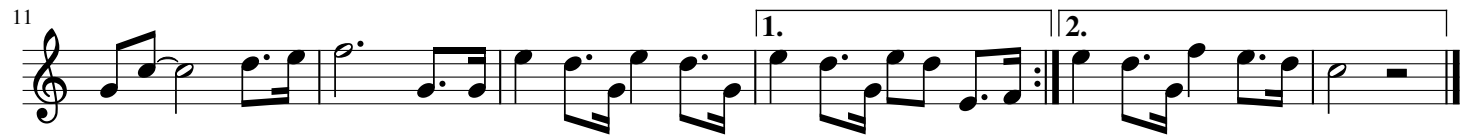
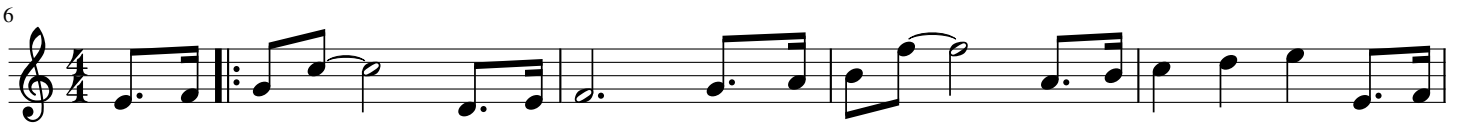

17 Lord of the Rings

26

34

42

50

59 Star Trek: The Next Generation

61

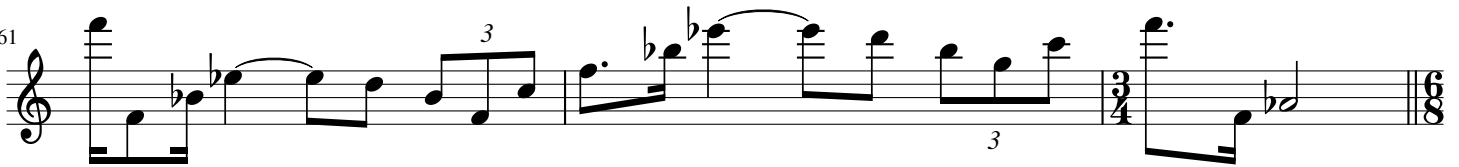

64

68

72

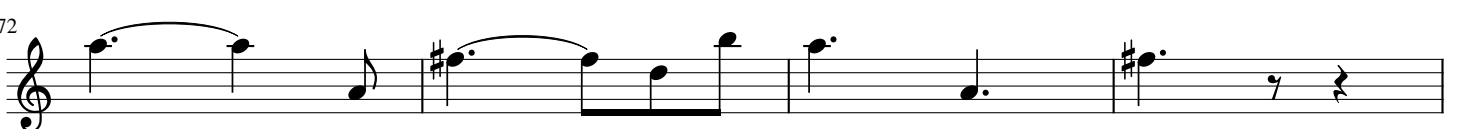

76

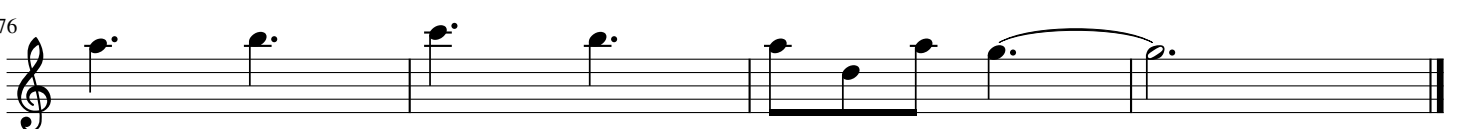

80

Pirates of the Carribbean

85

89

93

97

Hedwig's Theme From Harry Potter

105

114

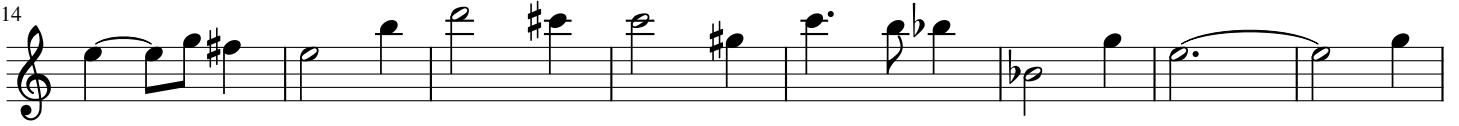

122

130

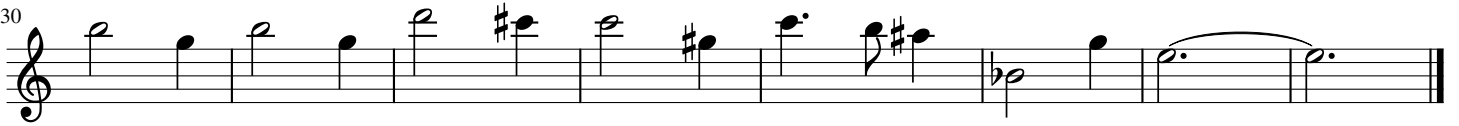

Adventure Time

138

143

148 The Pink Panther

169 Spider Man

173 To Coda

177

181

185 D.C. al Coda

191

198 Super Mario Bros. Theme

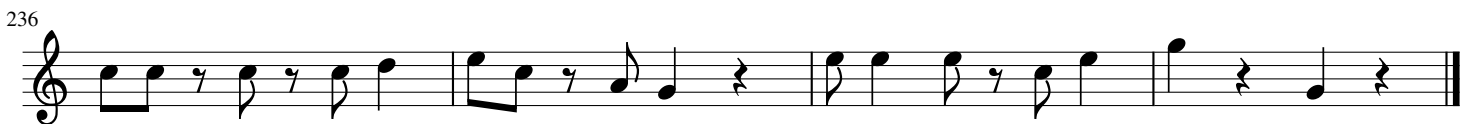

240 Donkey Kong

249 Super Mario World

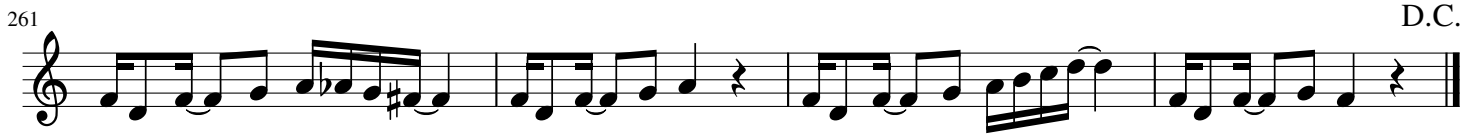

265 Tetris Theme (Korobeiniki)

